



Fin Bangla Apparels Ltd.

72, Degarchala Road, Chaydana, National University, Gazipur
(23.963968N, 90.384676E)

31th July 2017





Observations



Discrepancies between provided drawing and on site condition of Main building

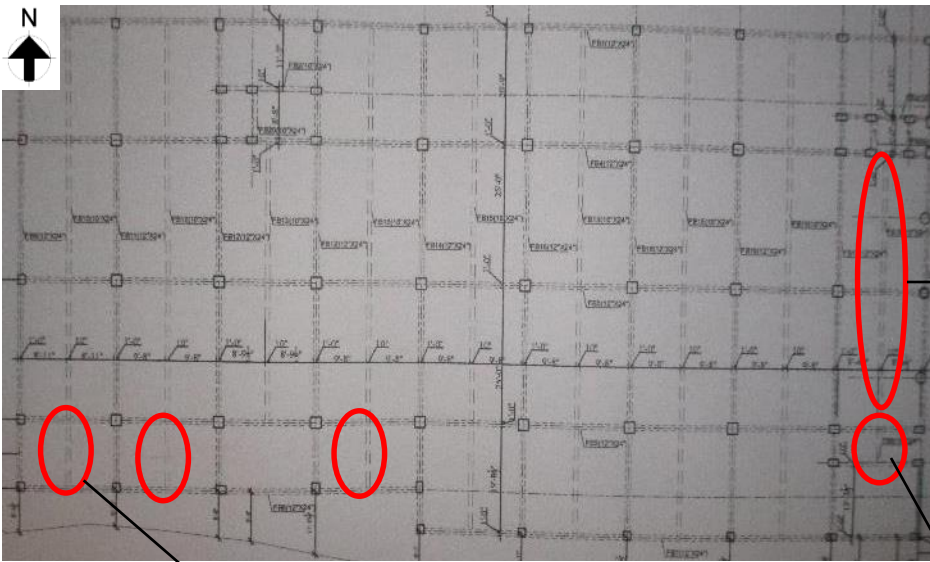

Ground floor roof beam layout in provided drawing



Secondary beam was not observed on east side loading/unloading area



Secondary beam was not observed on south-west side in storage area



Secondary beam was not observed on east side toilet area

Observations:

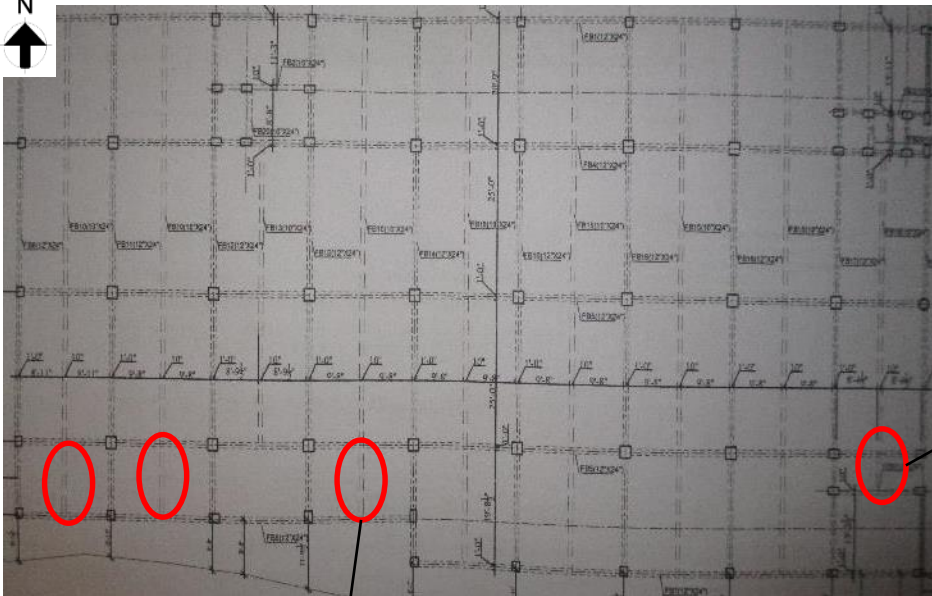

Typical floor beam layout in provided drawing



Secondary beam was not observed on east side toilet area on 1st to 3rd floor



Secondary beam was not observed on south-west side on 1st to 3rd floor

Building Engineer required to prepare As –Built drawings reflecting the actual condition.

Observations:



Lack of as-built documentation (Five buildings except Main Building)



Utility Building



Dining & Wastage building



Boiler building



Fire Control Building



Security guard building

Factory could not provide any structural drawing for above these buildings. Building Engineer is required to produce a full set of as built drawing reflecting on site condition for those buildings.

Observations:



Corrosion on roof top exposed reinforcement of Main building



During inspection, corrosion was observed on almost all exposed reinforcement of column on roof top

Observations:



Excessive column stresses in fully completed Main building (8-storeys)



Exposed reinforcement on roof top and building permission for 8-storey was indicate further extension of the building. For any future extension may cause a significant increase in column loads. Details Engineering Assessment would required to be carryout before construction of additional floor above 4 storey.

Observations:



Problems Observed

Item 1: Discrepancies between provided drawing and on site condition of Main building

Item 2: Lack of as-built documentation(Five Buildings)

Item 3: Corrosion on roof top exposed reinforcement of Main building

Item 4: Excessive column stresses in fully completed Main building (8-storeys)



Priority Actions



Item No.	Observation	Recommended Action Plan	Recommended Timeline
1	Discrepancies between provided drawing and on site condition of Main building	Building Engineer required to prepare As –Built drawings reflecting the actual condition.	6-weeks
2	Lack of as-built documentation (Five Buildings)	Factory engineer is required to survey and produce accurate as-built drawing as per actual condition.	6-weeks
3	Corrosion on roof top exposed reinforcement of Main building	Building Engineer is required to investigate the extent of corrosion and suggest necessary repairing action.	6-weeks
4	Corrosion on roof top exposed reinforcement of Main building	Implement repairing works as per engineer’s advice.	6-months
5	Excessive column stresses in fully completed Main building (8-storeys)	In case of any extensions or modifications of the existing building needs to be carryout Details Engineering Assessment by a Structural Engineer and in full compliance with the BNBC provision.	6-months



Item 2 and actions

Lack of as-built documentation (Five Buildings)

Priority 1

(Immediate - Now)

- None Required

Priority 2

(within 6-weeks)

- Factory engineer is required to survey and produce accurate as-built drawing as per actual condition.

Priority 3

(within 6-months)

- None Required



Item 3 and actions

Corrosion on roof top exposed reinforcement of Main building

Priority 1

(Immediate - Now)

- None Required

Priority 2

(within 6-weeks)

- Building Engineer is required to investigate the extent of corrosion and suggest necessary repairing action.

Priority 3

(within 6-months)

- Implement repairing works as per engineer's advice.



Item 4 and Actions

Excessive column stresses in fully completed Main building (8-storeys)

Priority 1

(Immediate - Now)

- None Required

Priority 2

(within 6-weeks)

- None Required

Priority 3

(within 6-months)

- In case of any extensions or modifications of the existing building needs to be carryout Details Engineering Assessment by a Structural Engineer and in full compliance with the BNBC provision.